

MICROFILMED

FILED  
GREENVILLE CO. S. C.

JUN 6 11 35 AM '79

DONNIE S. TARKER  
R.M.C. SURVEY

EUSWORTH ROAD  
WATER & SEWER IN RD. R/W

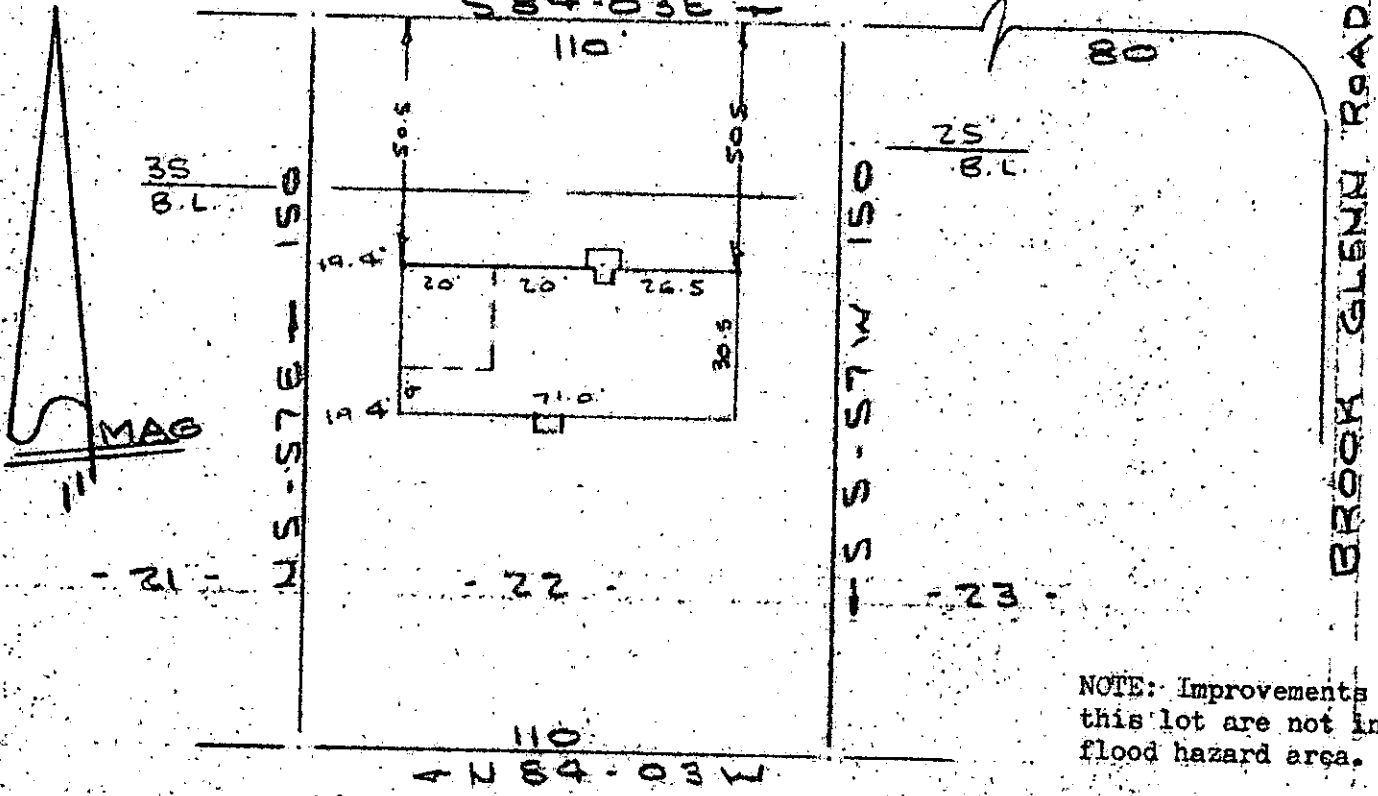

NOTE: Improvements on this lot are not in a flood hazard area.

JUN 6 1979

PROPERTY OF  
**DON F. CORBIN & W. F. E. LOFTIN II**  
NEAR GREENVILLE, S. C.  
SCALE: 1" = 40'      4 JUNE 1979

This is to certify that on the 4th day of June, 1979, I surveyed the property shown on this plat, being known as lot 22 on plat of BROOK GLENN GARDENS and recorded in the RMC Office Greenville County, S. C., in Plat Book "JJJ" at Page 85 and also being known as PROPERTY OF DON F. CORBIN & W. F. E. LOFTIN II and recorded in Plat Book at Page ; and that the property lines, walls and buildings are as shown hereon, and that the walls and buildings located on said lot do not encroach or project on adjacent street or property, and that no adjacent walls or buildings encroach or project on said premises, and no power lines cross this property except as shown hereon.

36156

✓ D-F-82

*R. B. Bruce*

R. B. Bruce, RLS #1952

CAROLINA SURVEYING  
112 Manly St.  
Greenville, S. C.

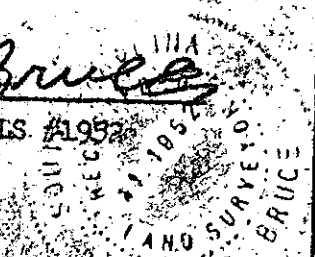

1.0001

213653

T2-4-25